

Q11 \ UNIT 218 A

GARDEN RESIDENCE

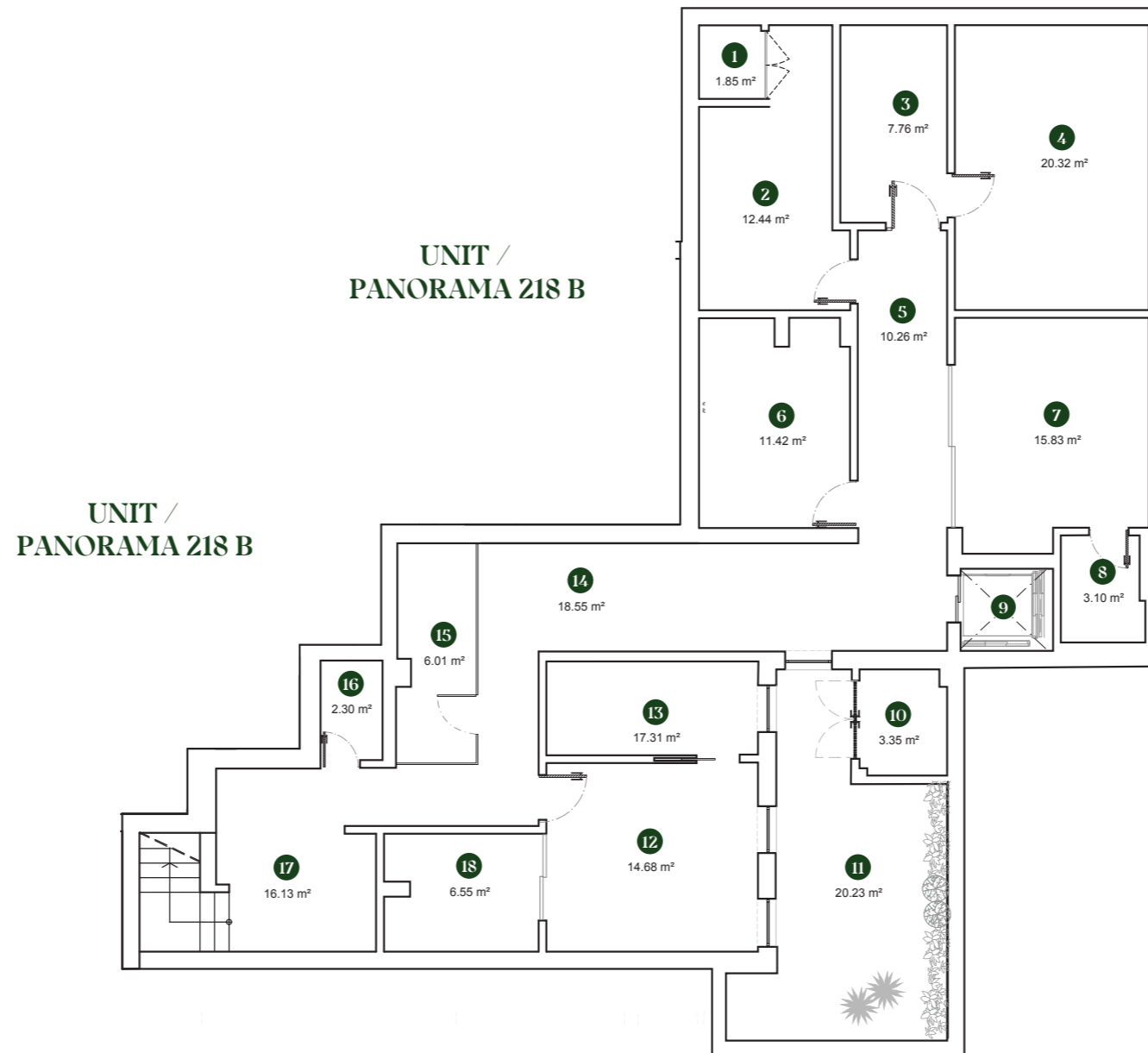
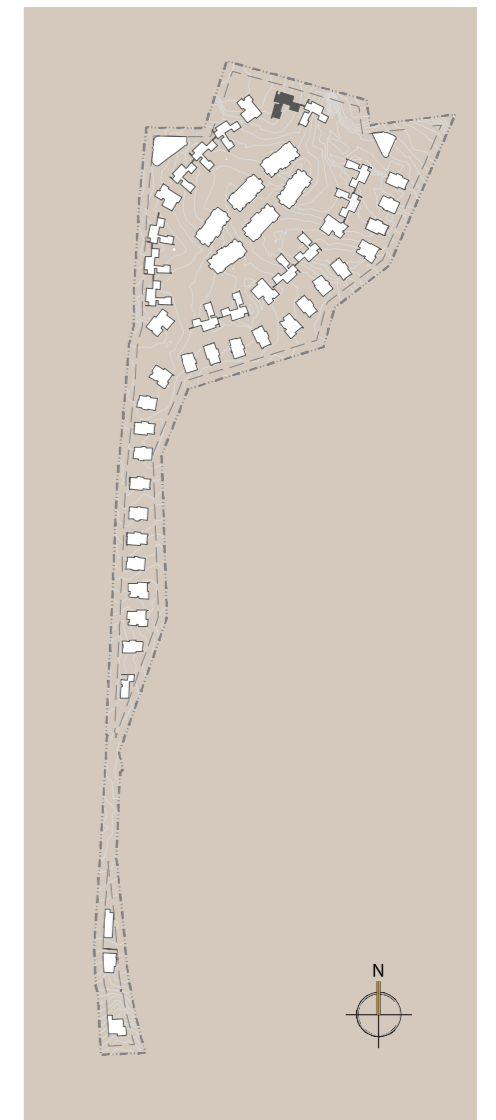

Q 11 - UNIT 218 A
BASEMENT

| | |
|---------------|-----------------------|
| BUILT AREA | 267.05 m ² |
| BASEMENT AREA | 191.38 m ² |



The present floorplans are merely indicative or illustrative and are intended for promotional or commercial purposes. Its content is not binding and does not constitute and cannot be interpreted as an exact representation of reality, nor the expression or link of SRESPX – INVESTIMENTOS, S.A. in relation to any characteristics, qualities, quantities, attributes, or even as to the accuracy, positioning, orientation and/or dimensions or areas of the objects or parts represented or integrating therein, which may be subject to alteration by SRESPX – INVESTIMENTOS, S.A. and/or not coincide with the licensed and/or built.

ONE GREEN WAY

RESIDENCES

Q11 \ UNIT 218 A

GARDEN RESIDENCE

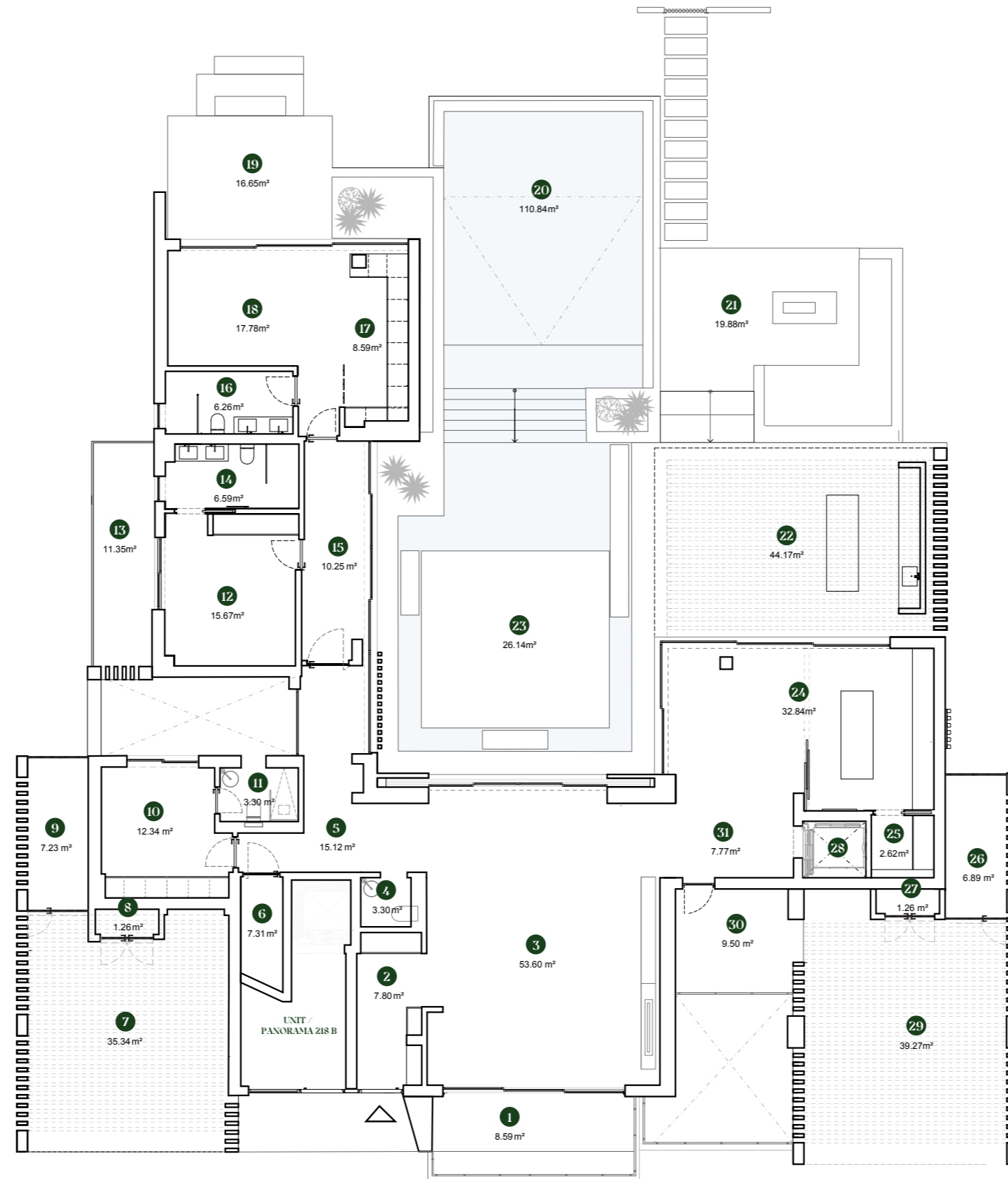

Q 11 - UNIT 218 A

GROUND FLOOR

| | |
|-------------------|-----------------------|
| BUILT AREA | 267.05 m ² |
| GROUND FLOOR AREA | 267.05 m ² |



The present floorplans are merely indicative or illustrative and are intended for promotional or commercial purposes. Its content is not binding and does not constitute and cannot be interpreted as an exact representation of reality, nor the expression or link of SRESPX – INVESTIMENTOS, S.A. in relation to any characteristics, qualities, quantities, attributes, or even as to the accuracy, positioning, orientation and/or dimensions or areas of the objects or parts represented or integrating therein, which may be subject to alteration by SRESPX – INVESTIMENTOS, S.A. and/or not coincide with the licensed and/or built.

